

# LOT 117

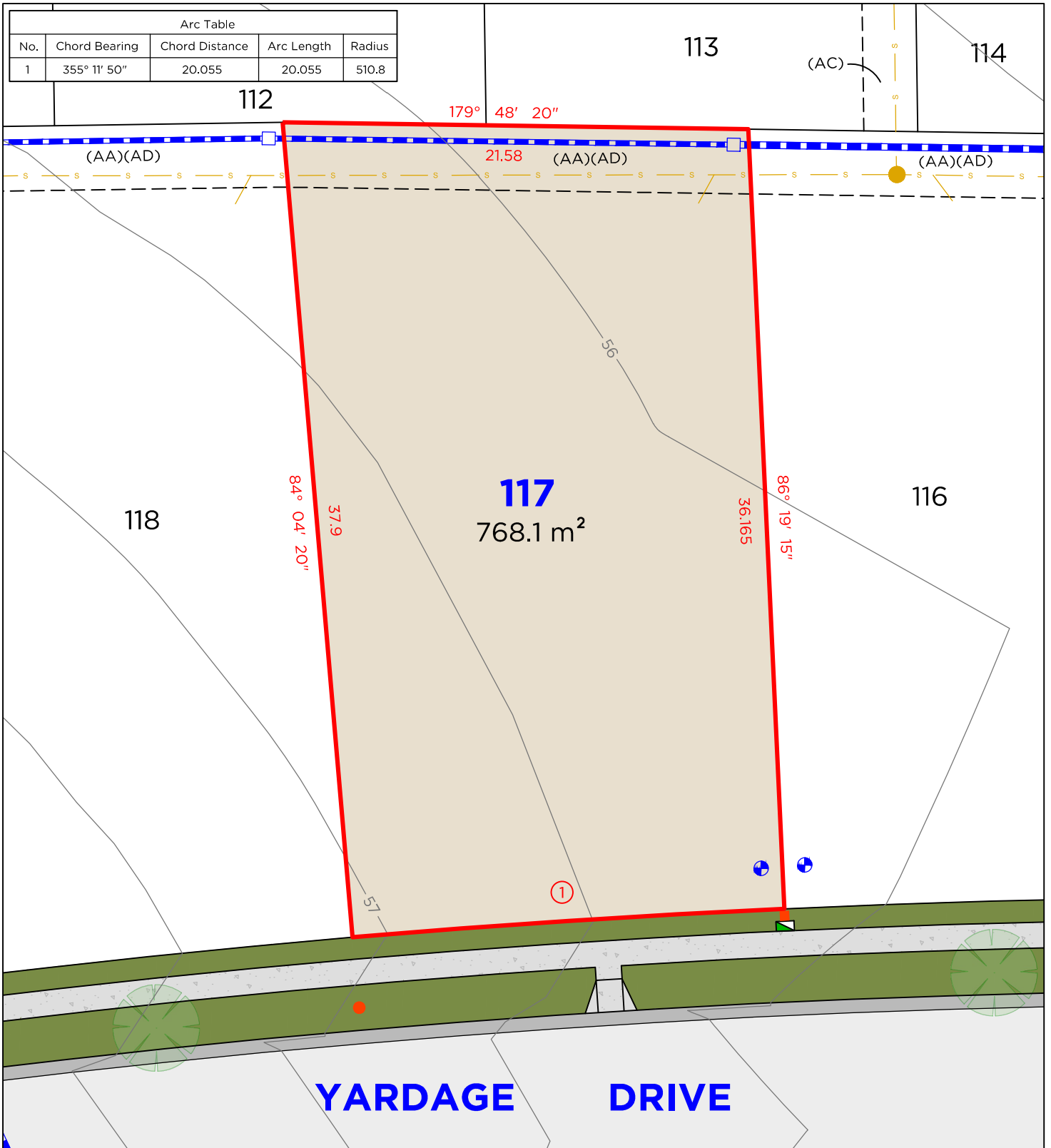

## LEGEND

	BOUNDARY LINE		TELSTRA / NBN PIT
	ADJACENT BOUNDARY		ELECTRICAL PILLAR
	SEWER		LIGHT POLE
	STORMWATER		SEWER MAN HOLE
	RETAINING WALL		DRAINAGE PIT
	WATER METER		KERB INLET PIT
	HYDRANT		STOP VALVE

## EASEMENTS

- (AA) EASEMENT TO DRAIN WATER 3 WIDE
- (AC) EASEMENT TO DRAIN SEWAGE 2.5 WIDE
- (AD) EASEMENT TO DRAIN SEWAGE 3 WIDE

## DISCLAIMER

1. THIS PLAN HAS BEEN COMPILED FROM DESIGN PLANS AT THE SCALE/S STATED. IT IS RECOMMENDED THAT A SURVEY IS UNDERTAKEN PRIOR TO THE PREPARATION OF CONSTRUCTION DRAWINGS. THE PLAN IS SUITABLE FOR DESIGN ONLY & MAY NOT BE SUITABLE FOR ANY OTHER PURPOSE OR FOR USE AT ANY OTHER SCALES/S.
2. THE BOUNDARIES & SERVICES SHOWN ARE APPROXIMATE ONLY. FURTHER SURVEY WILL BE REQUIRED IF CONSTRUCTION IS TO TAKE PLACE ON OR ADJACENT TO THE BOUNDARIES.

**NOTE** • ANTICIPATED LOT CLASSIFICATION IS H2

**DELFS  
LASCELLES**  
CONSULTING SURVEYORS

**THE FAIRWAYS**  
SINGLETON

# LOT 118

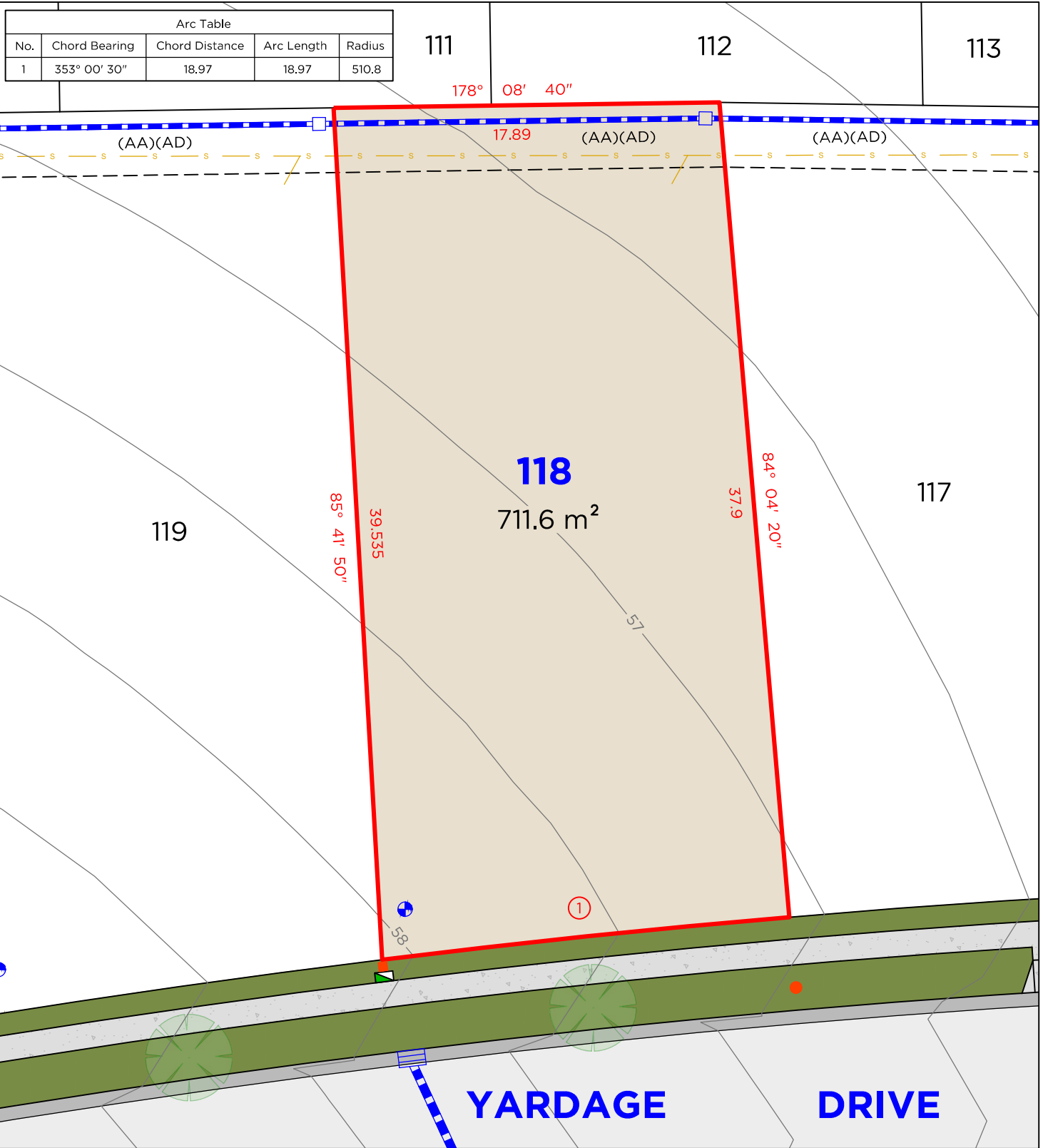

## LEGEND

- BOUNDARY LINE
- ADJACENT BOUNDARY
- SEWER
- STORMWATER
- RETAINING WALL
- WATER METER
- HYDRANT

- TELSTRA / NBN PIT
- ELECTRICAL PILLAR
- LIGHT POLE
- SEWER MAN HOLE
- DRAINAGE PIT
- KERB INLET PIT
- STOP VALVE

## EASEMENTS

- (AA) EASEMENT TO DRAIN WATER 3 WIDE
- (AD) EASEMENT TO DRAIN SEWAGE 3 WIDE

## DISCLAIMER

1. THIS PLAN HAS BEEN COMPILED FROM DESIGN PLANS AT THE SCALE/S STATED. IT IS RECOMMENDED THAT A SURVEY IS UNDERTAKEN PRIOR TO THE PREPARATION OF CONSTRUCTION DRAWINGS. THE PLAN IS SUITABLE FOR DESIGN ONLY & MAY NOT BE SUITABLE FOR ANY OTHER PURPOSE OR FOR USE AT ANY OTHER SCALES/S.
2. THE BOUNDARIES & SERVICES SHOWN ARE APPROXIMATE ONLY. FURTHER SURVEY WILL BE REQUIRED IF CONSTRUCTION IS TO TAKE PLACE ON OR ADJACENT TO THE BOUNDARIES.

**NOTE** • ANTICIPATED LOT CLASSIFICATION IS H2

**DELFS LASCELLES**  
CONSULTING SURVEYORS

**THE FAIRWAYS**  
SINGLETON

# LOT 119

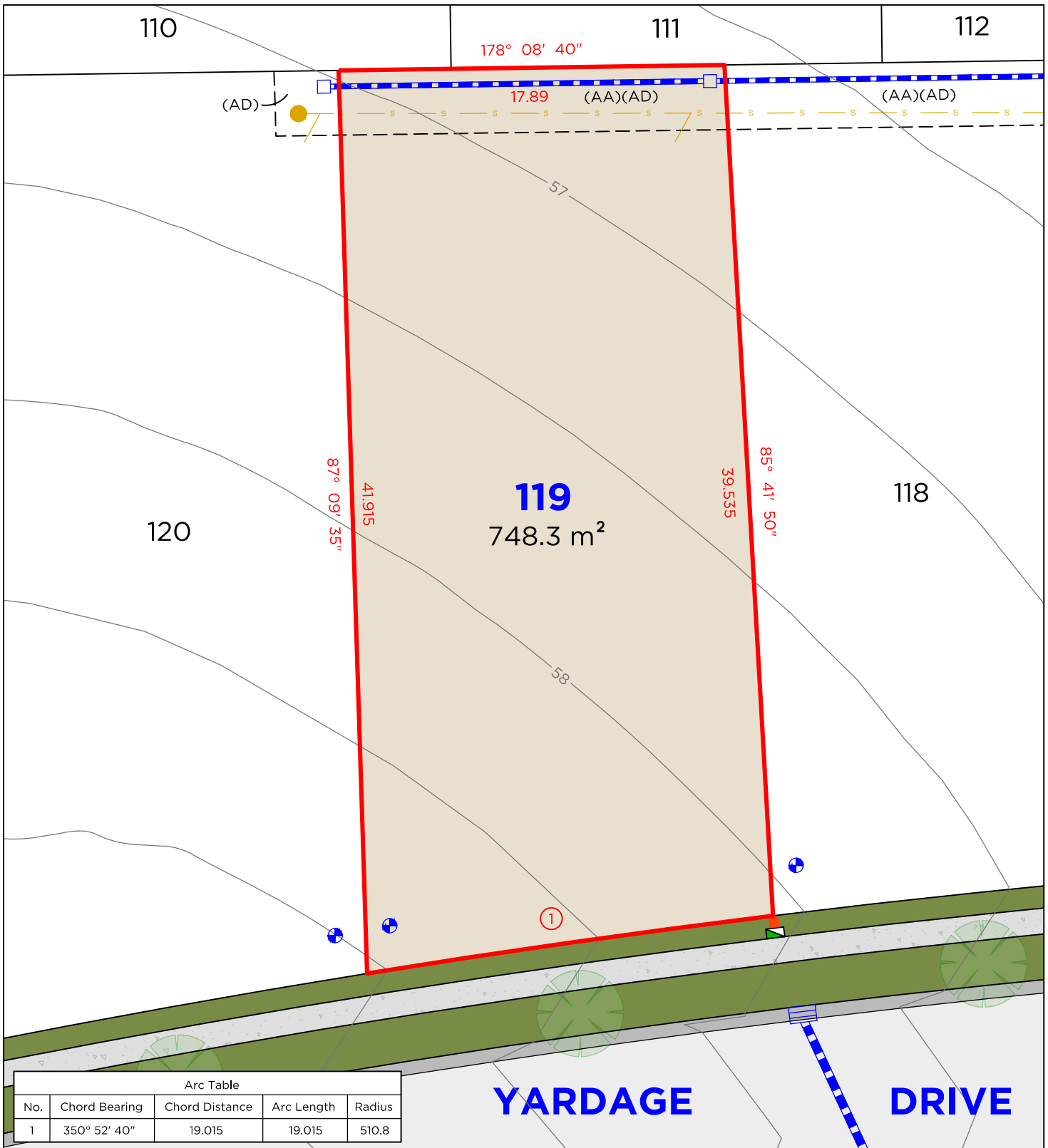

## LEGEND

	BOUNDARY LINE		TELSTRA / NBN PIT
	ADJACENT BOUNDARY		ELECTRICAL PILLAR
	SEWER		LIGHT POLE
	STORMWATER		SEWER MAN HOLE
	RETAINING WALL		DRAINAGE PIT
	WATER METER		KERB INLET PIT
	HYDRANT		STOP VALVE

## EASEMENTS

- (AA) EASEMENT TO DRAIN WATER 3 WIDE
- (AD) EASEMENT TO DRAIN SEWAGE 3 WIDE

## DISCLAIMER

1. THIS PLAN HAS BEEN COMPILED FROM DESIGN PLANS AT THE SCALE/S STATED. IT IS RECOMMENDED THAT A SURVEY IS UNDERTAKEN PRIOR TO THE PREPARATION OF CONSTRUCTION DRAWINGS. THE PLAN IS SUITABLE FOR DESIGN ONLY & MAY NOT BE SUITABLE FOR ANY OTHER PURPOSE OR FOR USE AT ANY OTHER SCALES/S.
2. THE BOUNDARIES & SERVICES SHOWN ARE APPROXIMATE ONLY. FURTHER SURVEY WILL BE REQUIRED IF CONSTRUCTION IS TO TAKE PLACE ON OR ADJACENT TO THE BOUNDARIES.

**NOTE** • ANTICIPATED LOT CLASSIFICATION IS H2

**DELFS LASCELLES**  
CONSULTING SURVEYORS

**THE FAIRWAYS**  
SINGLETON

# LOT 120

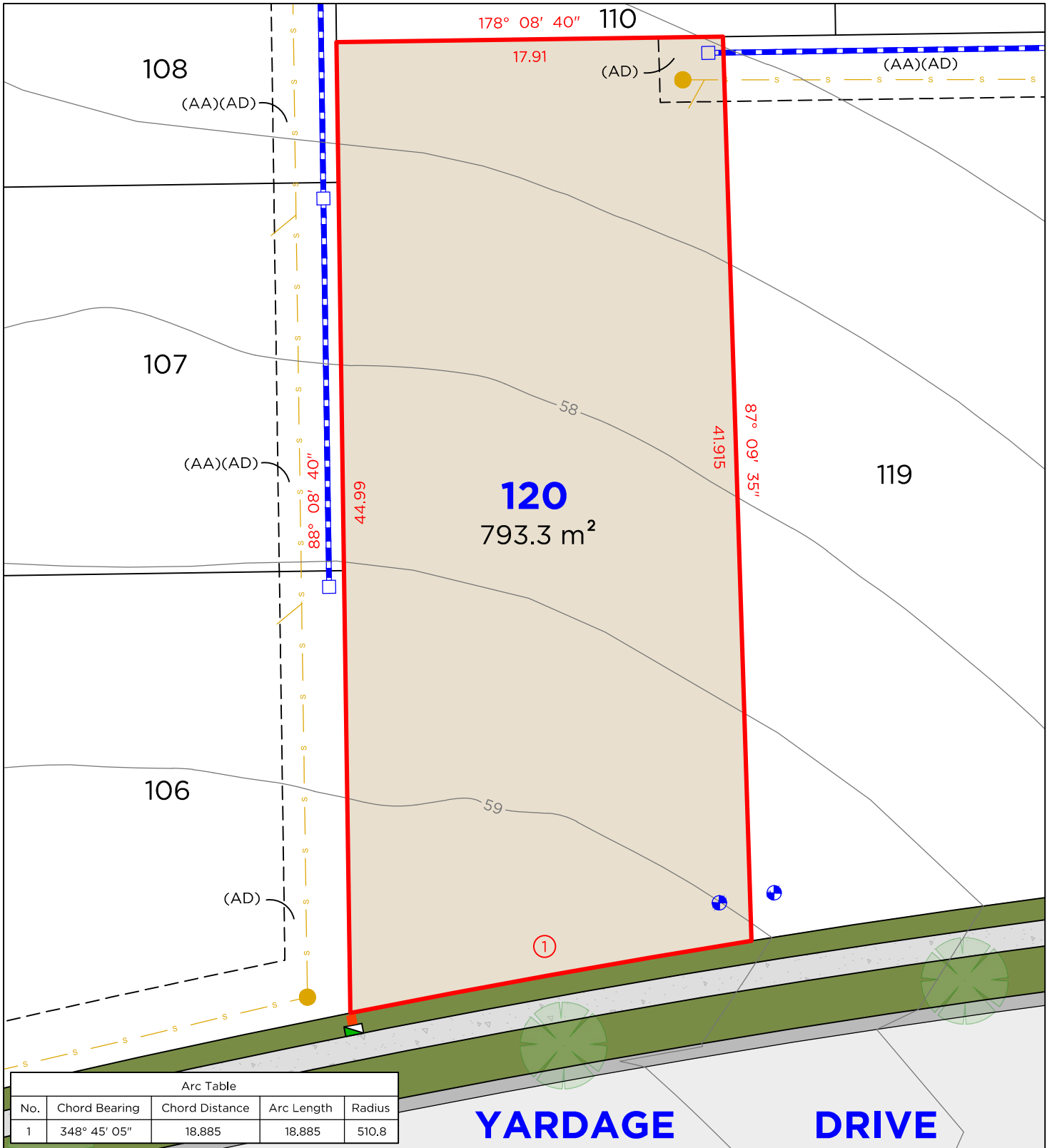

Arc Table				
No.	Chord Bearing	Chord Distance	Arc Length	Radius
1	348° 45' 05"	18.885	18.885	510.8

## LEGEND

- |  |                   |  |                   |
|--|-------------------|--|-------------------|
|  | BOUNDARY LINE     |  | TELSTRA / NBN PIT |
|  | ADJACENT BOUNDARY |  | ELECTRICAL PILLAR |
|  | SEWER             |  | LIGHT POLE        |
|  | STORMWATER        |  | SEWER MAN HOLE    |
|  | RETAINING WALL    |  | DRAINAGE PIT      |
|  | WATER METER       |  | KERB INLET PIT    |
|  | HYDRANT           |  | STOP VALVE        |

## EASEMENTS

- (AA) EASEMENT TO DRAIN WATER 3 WIDE
- (AD) EASEMENT TO DRAIN SEWAGE 3 WIDE

## DISCLAIMER

- THIS PLAN HAS BEEN COMPILED FROM DESIGN PLANS AT THE SCALE/S STATED. IT IS RECOMMENDED THAT A SURVEY IS UNDERTAKEN PRIOR TO THE PREPARATION OF CONSTRUCTION DRAWINGS. THE PLAN IS SUITABLE FOR DESIGN ONLY & MAY NOT BE SUITABLE FOR ANY OTHER PURPOSE OR FOR USE AT ANY OTHER SCALES/S.
- THE BOUNDARIES & SERVICES SHOWN ARE APPROXIMATE ONLY. FURTHER SURVEY WILL BE REQUIRED IF CONSTRUCTION IS TO TAKE PLACE ON OR ADJACENT TO THE BOUNDARIES.

**NOTE** • ANTICIPATED LOT CLASSIFICATION IS H2

**DELFS LASCELLES**  
CONSULTING SURVEYORS

**THE FAIRWAYS**  
SINGLETON

# LOT 124

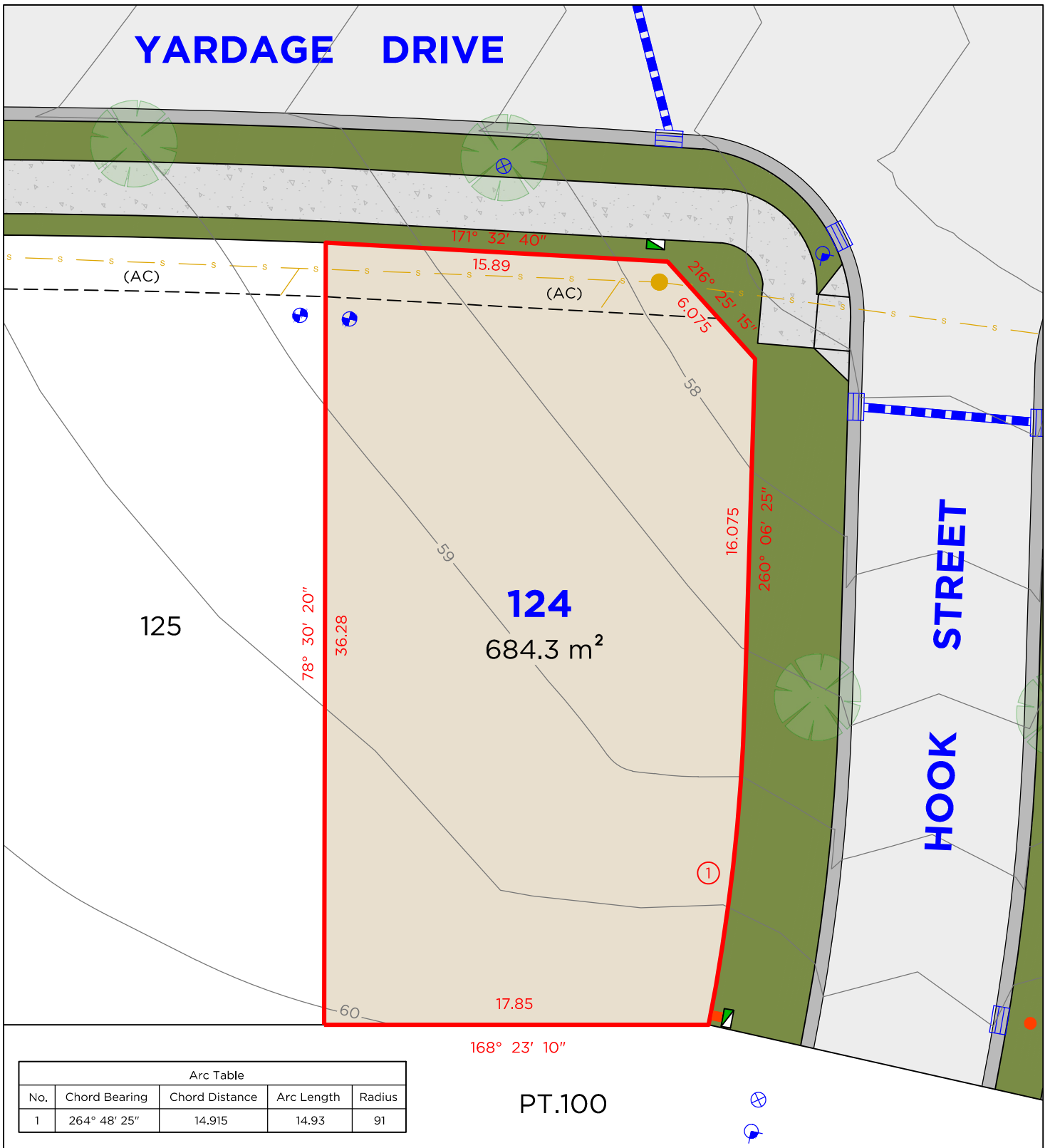

Arc Table				
No.	Chord Bearing	Chord Distance	Arc Length	Radius
1	264° 48' 25"	14.915	14.93	91

## LEGEND

	BOUNDARY LINE		TELSTRA / NBN PIT
	ADJACENT BOUNDARY		ELECTRICAL PILLAR
	SEWER		LIGHT POLE
	STORMWATER		SEWER MAN HOLE
	RETAINING WALL		DRAINAGE PIT
	WATER METER		KERB INLET PIT
	HYDRANT		STOP VALVE

## EASEMENTS

(AC) EASEMENT TO DRAIN SEWAGE 2.5 WIDE

## DISCLAIMER

1. THIS PLAN HAS BEEN COMPILED FROM DESIGN PLANS AT THE SCALE/S STATED. IT IS RECOMMENDED THAT A SURVEY IS UNDERTAKEN PRIOR TO THE PREPARATION OF CONSTRUCTION DRAWINGS. THE PLAN IS SUITABLE FOR DESIGN ONLY & MAY NOT BE SUITABLE FOR ANY OTHER PURPOSE OR FOR USE AT ANY OTHER SCALES/S.
2. THE BOUNDARIES & SERVICES SHOWN ARE APPROXIMATE ONLY. FURTHER SURVEY WILL BE REQUIRED IF CONSTRUCTION IS TO TAKE PLACE ON OR ADJACENT TO THE BOUNDARIES.

**NOTE** • ANTICIPATED LOT CLASSIFICATION IS H2

**DELFS LASCELLES**  
CONSULTING SURVEYORS

**THE FAIRWAYS**  
SINGLETON

# LOT 125

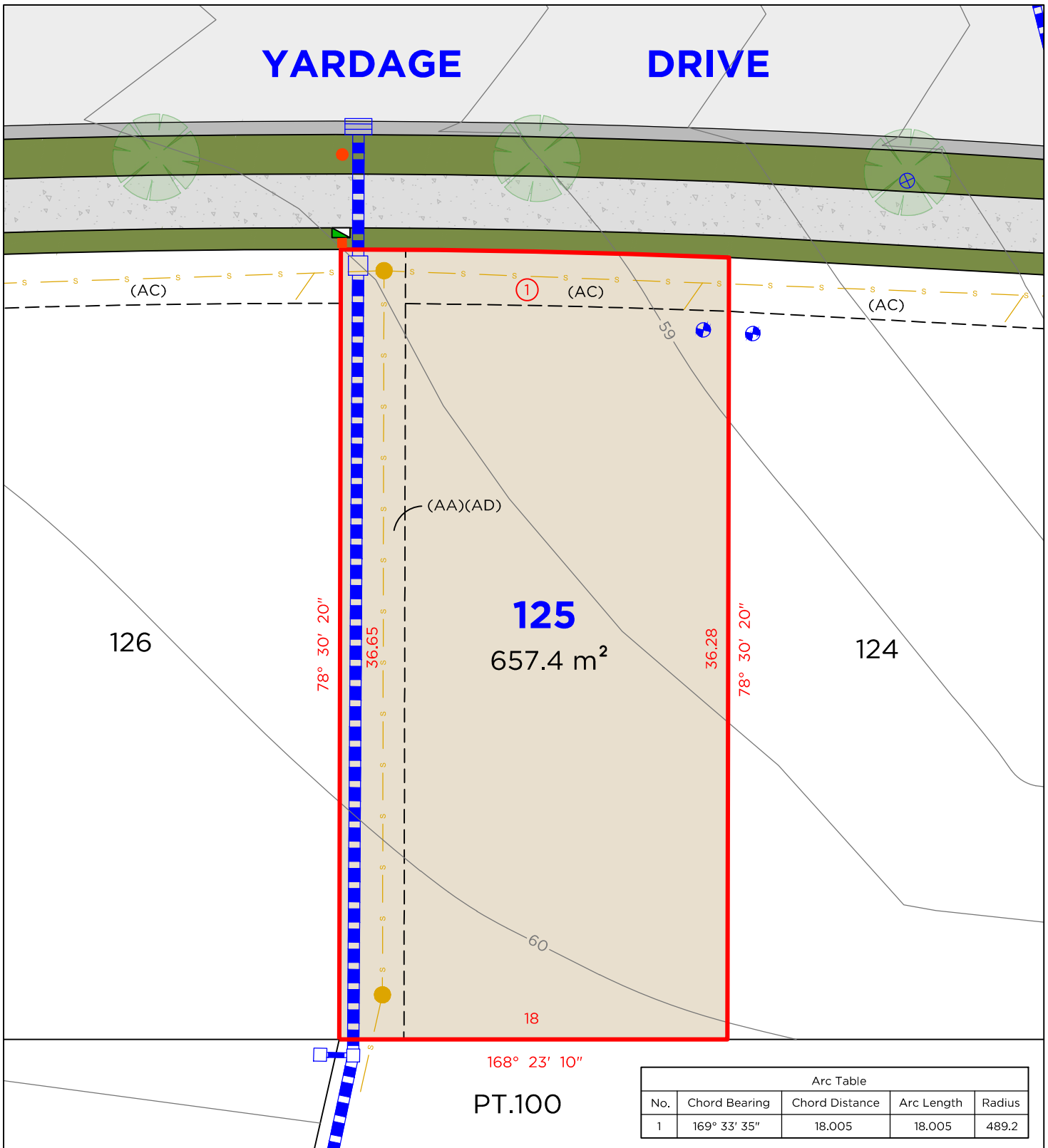

Arc Table				
No.	Chord Bearing	Chord Distance	Arc Length	Radius
1	169° 33' 35"	18.005	18.005	489.2

## LEGEND

- BOUNDARY LINE
- ADJACENT BOUNDARY
- SEWER
- STORMWATER
- RETAINING WALL
- WATER METER
- HYDRANT
- TELSTRA / NBN PIT
- ELECTRICAL PILLAR
- LIGHT POLE
- SEWER MAN HOLE
- DRAINAGE PIT
- KERB INLET PIT
- STOP VALVE

## EASEMENTS

- (AA) EASEMENT TO DRAIN WATER 3 WIDE
- (AC) EASEMENT TO DRAIN SEWAGE 2.5 WIDE
- (AD) EASEMENT TO DRAIN SEWAGE 3 WIDE

## DISCLAIMER

1. THIS PLAN HAS BEEN COMPILED FROM DESIGN PLANS AT THE SCALE/S STATED. IT IS RECOMMENDED THAT A SURVEY IS UNDERTAKEN PRIOR TO THE PREPARATION OF CONSTRUCTION DRAWINGS. THE PLAN IS SUITABLE FOR DESIGN ONLY & MAY NOT BE SUITABLE FOR ANY OTHER PURPOSE OR FOR USE AT ANY OTHER SCALES/S.
2. THE BOUNDARIES & SERVICES SHOWN ARE APPROXIMATE ONLY. FURTHER SURVEY WILL BE REQUIRED IF CONSTRUCTION IS TO TAKE PLACE ON OR ADJACENT TO THE BOUNDARIES.

**NOTE** • ANTICIPATED LOT CLASSIFICATION IS H2

**DELFS LASCELLES**  
CONSULTING SURVEYORS

**THE FAIRWAYS**  
SINGLETON

# LOT 126

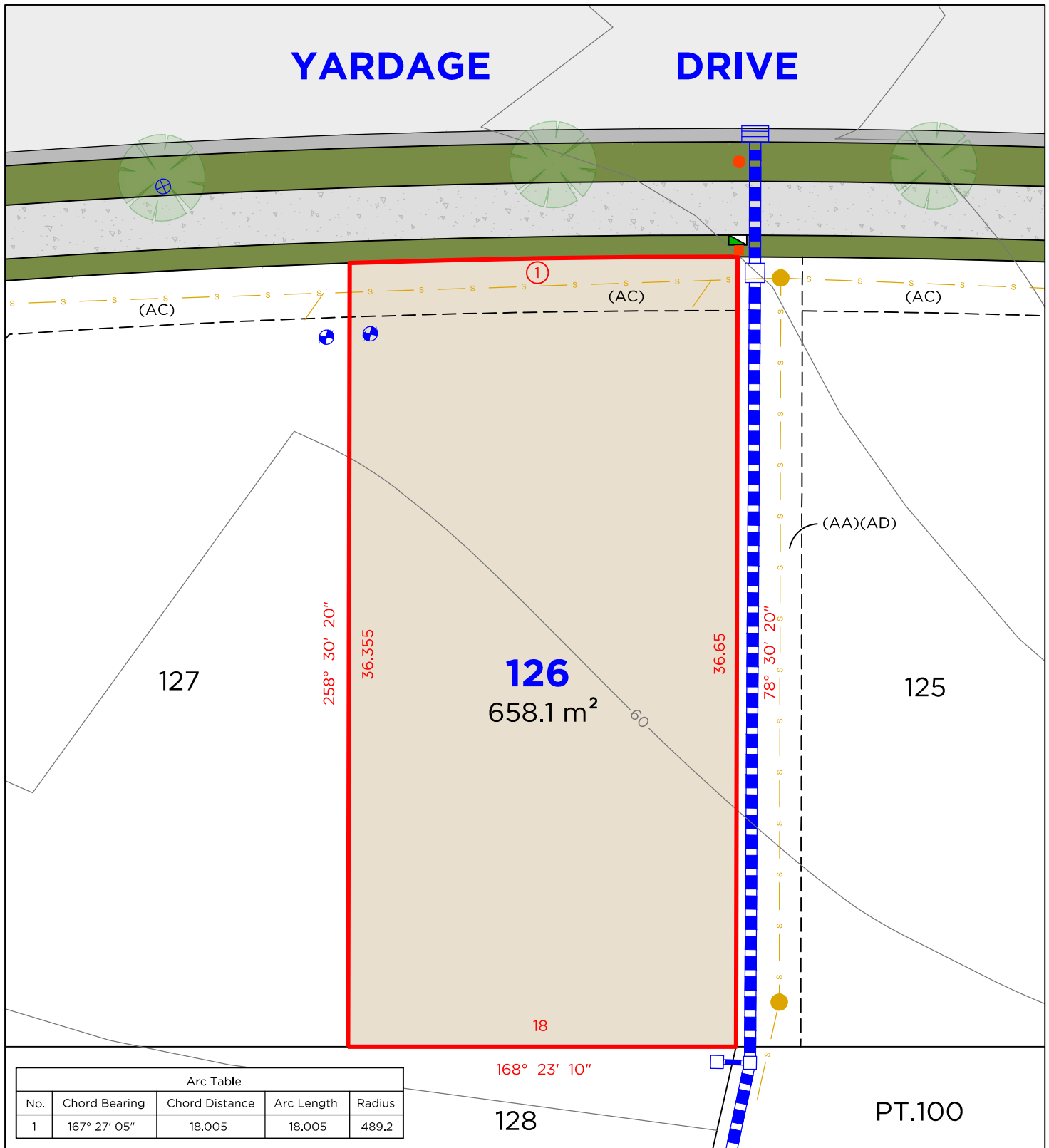

Arc Table				
No.	Chord Bearing	Chord Distance	Arc Length	Radius
1	167° 27' 05"	18.005	18.005	489.2

## LEGEND

- BOUNDARY LINE
- ADJACENT BOUNDARY
- SEWER
- STORMWATER
- RETAINING WALL
- WATER METER
- HYDRANT
- TELSTRA / NBN PIT
- ELECTRICAL PILLAR
- LIGHT POLE
- SEWER MAN HOLE
- DRAINAGE PIT
- KERB INLET PIT
- STOP VALVE

## EASEMENTS

- (AA) EASEMENT TO DRAIN WATER 3 WIDE
- (AC) EASEMENT TO DRAIN SEWAGE 2.5 WIDE
- (AD) EASEMENT TO DRAIN SEWAGE 3 WIDE

## DISCLAIMER

1. THIS PLAN HAS BEEN COMPILED FROM DESIGN PLANS AT THE SCALE/S STATED. IT IS RECOMMENDED THAT A SURVEY IS UNDERTAKEN PRIOR TO THE PREPARATION OF CONSTRUCTION DRAWINGS. THE PLAN IS SUITABLE FOR DESIGN ONLY & MAY NOT BE SUITABLE FOR ANY OTHER PURPOSE OR FOR USE AT ANY OTHER SCALES/S.
2. THE BOUNDARIES & SERVICES SHOWN ARE APPROXIMATE ONLY. FURTHER SURVEY WILL BE REQUIRED IF CONSTRUCTION IS TO TAKE PLACE ON OR ADJACENT TO THE BOUNDARIES.

**NOTE** • ANTICIPATED LOT CLASSIFICATION IS H2

**DELFS LASCELLES**  
CONSULTING SURVEYORS

**THE FAIRWAYS**  
SINGLETON

# LOT 127

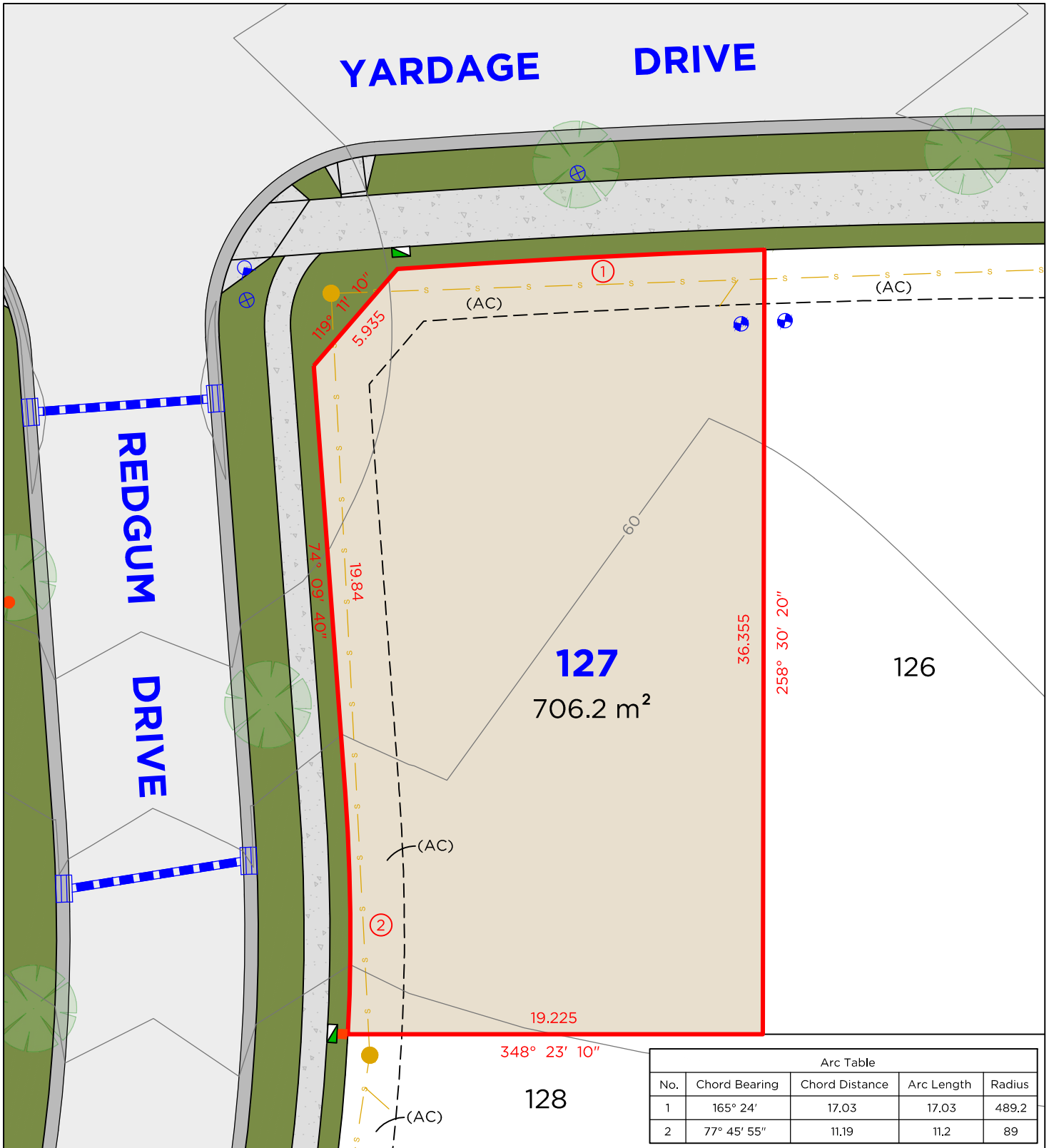

Arc Table				
No.	Chord Bearing	Chord Distance	Arc Length	Radius
1	165° 24'	17.03	17.03	489.2
2	77° 45' 55"	11.19	11.2	89

## LEGEND

- |  |                   |  |                   |
|--|-------------------|--|-------------------|
|  | BOUNDARY LINE     |  | TELSTRA / NBN PIT |
|  | ADJACENT BOUNDARY |  | ELECTRICAL PILLAR |
|  | SEWER             |  | LIGHT POLE        |
|  | STORMWATER        |  | SEWER MAN HOLE    |
|  | RETAINING WALL    |  | DRAINAGE PIT      |
|  | WATER METER       |  | KERB INLET PIT    |
|  | HYDRANT           |  | STOP VALVE        |

## EASEMENTS

(AC) EASEMENT TO DRAIN SEWAGE 2.5 WIDE

## DISCLAIMER

- THIS PLAN HAS BEEN COMPILED FROM DESIGN PLANS AT THE SCALE/S STATED. IT IS RECOMMENDED THAT A SURVEY IS UNDERTAKEN PRIOR TO THE PREPARATION OF CONSTRUCTION DRAWINGS. THE PLAN IS SUITABLE FOR DESIGN ONLY & MAY NOT BE SUITABLE FOR ANY OTHER PURPOSE OR FOR USE AT ANY OTHER SCALES/S.
- THE BOUNDARIES & SERVICES SHOWN ARE APPROXIMATE ONLY. FURTHER SURVEY WILL BE REQUIRED IF CONSTRUCTION IS TO TAKE PLACE ON OR ADJACENT TO THE BOUNDARIES.

**NOTE** • ANTICIPATED LOT CLASSIFICATION IS H2

**DELFS LASCELLES**  
CONSULTING SURVEYORS

**THE FAIRWAYS**  
SINGLETON