

HOUSE & LAND PACKAGE

\$1000 DEPOSIT
Secure your package today



2024 WINNER
Campaign of the Year
Builder | NSW & ACT
Annual REA Excellence Awards



REGISTERED LAND

Somerton 350 Design with Milan Facade

\$961,000

4 2 2

Lot 128 Redgum Drive,
The Fairways Estate,
Singleton NSW 2330 Australia

House size 350.00 m²

House price **\$576,000**

Land size 748.4 m²

Land price **\$385,000**

BENCHMARK INCLUSIONS

- CONNECT site costs & service connections
- Ducted air-conditioning
- 20mm stone tops to kitchen & vanities
- Semi-frameless showerscreens to main & master bathrooms
- Free-standing bath
- Westinghouse 900mm Electric cooktop & oven
- Westinghouse S/S rangehood & dishwasher
- Sarking to underside of tiled roof
- 7 Star BASIX*
- 2590mm ceiling height to ground floor
- Floor coverings – laminate & carpet
- 25 downlights
- Taubmans 3-coat paint system
- Automatic sectional garage door

Also includes:

- H1 Concrete Slab
- Coloured Concrete Driveway & Path
- Grate Drain
- Bush fire report & requirements
- External steps

* The advertised price includes the discount offered in the current promotion

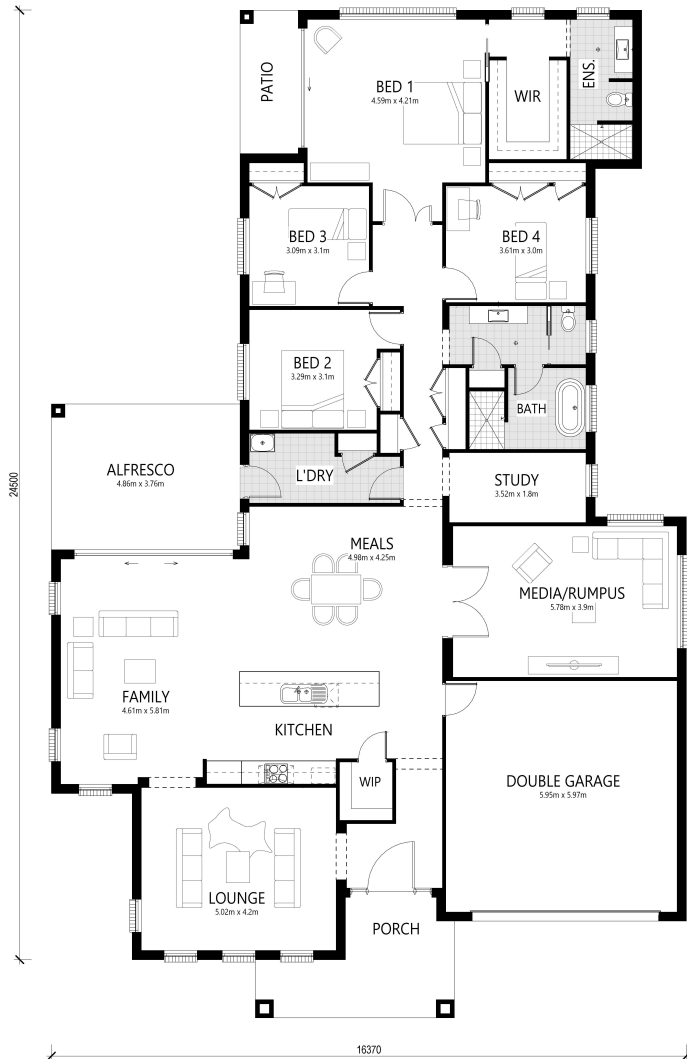

bellriverhomes.com.au

Ayla Snowden - 0432 341 553
enquiry@bellriverhomes.com.au



THE PROPOSED SITING OF YOUR NEW BELLRIVER HOME

LOT 128

748.4m²

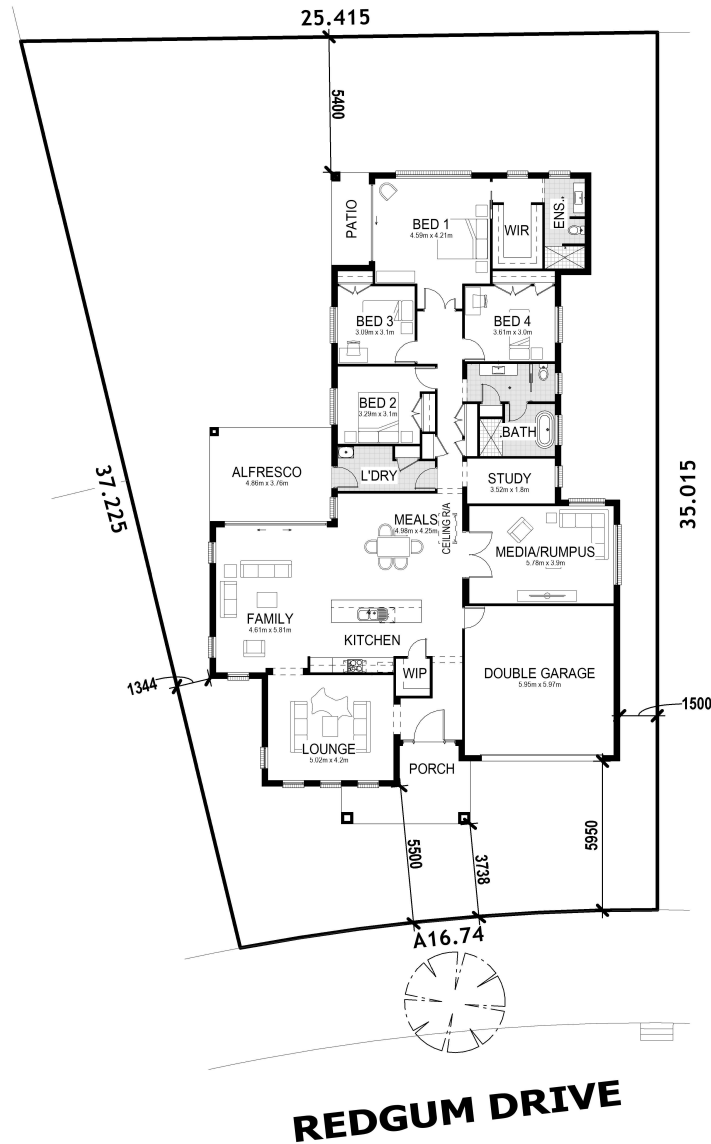

Note: This is a preliminary siting and is subject to a clear copy of title and approval of the builder. This siting is subject to developer approval, SEPP (state building regulations) and council requirements (if required). All packages are subject to a contour survey, a soil test & a final BASIX assessment.

Includes garage, alfresco & porch where included. *The Advertised package price is based on a standard home, standard facade and the developers initial forecast registration date. Photographs, facades, renders and other pictures displayed in this brochure are for illustrative purposes only and may show a facade, landscaping, fixtures, fittings or finishes that are not inclusive of this package, and maybe available at an additional cost to the client. The advertised price includes the discount offered in the current promotion. For a full list of Benchmark inclusions, please refer to Benchmark Inclusions booklet. The package provided is based upon Bell River Homes preliminary/preferred siting and preliminary developer land information currently available. Bell River Homes reserves the right to change specifications and prices without notice. Variations to land size and location of services, including but not limited to the specifications listed within the Section 88B instrument for the property may require amendments to the floor plan or house design which will be at an additional cost. The site start date is subject to third party factors, including but not limited to land registration, quantity and type of requested client variations, relevant authority approvals, and the acceptance of tender and contract with Bell River Homes. Bell River Homes' Sale terms and conditions apply and full details of these are available from all Bell River Homes Display Centres. Please contact a Bell River Homes consultant for further information. Bell River Homes Builders Licence Number is 61247C. This package price is based on April 2025 pricelist.